

Village Mill Lawrenceville

Quiet Townhome

PROPERTY DETAILS

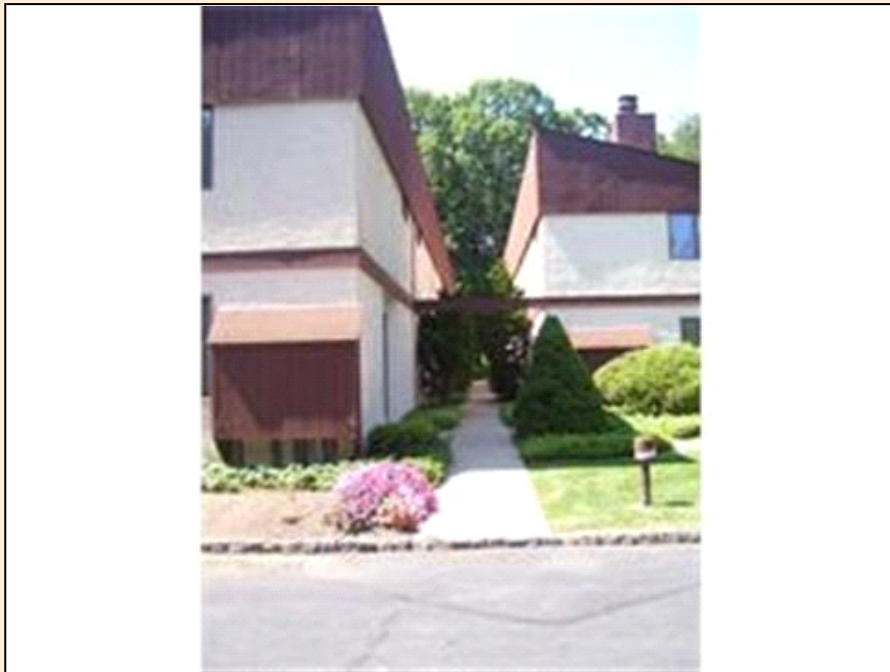

Listing Price: **\$205,000**

Listing: Village Mill

Address: Lawrenceville
NJ 08648

Bedrooms: 2

Full Baths: 1

Partial Baths: 1

SQ FT: 1232

Lot Size: 0.05

Heat Source: Electric

Schools: Lawrence Township

QR Code:

On a SmartPhone?
Scan the QR code
to see this listing



PROPERTY DESCRIPTION

SOLD First Quarter 2009. Please get in touch with us if you would like to learn more about this community and other homes that may be available.

This two story townhome is located in the quaint, quiet community of Village Mill which is within walking distance to the Village of Lawrenceville. This home is in move in condition with neutral carpet and paint throughout the home. Large windows allow the rooms to be filled with natural light. The living room features a wood burning fireplace and a sliding door that opens to a private patio where one can enjoy outdoor dining and entertaining. The dining room is enhanced by built in shelving and is convenient to the eat-in kitchen. Other features on the first floor include: foyer with stairs to second floor, half bath, and basement access which is ideal for storage. For convenience, the basement can also be accessed from bilco doors off the patio. The second floor features a master bedroom suite with large closet and full bath; another bedroom with large closet; half bath; and laundry area. Walking trails behind the complex can be used to walk into the Village of Lawrenceville where one can enjoy the local shops, eateries, and events. Some events include: Farmer's Market June-October, Music in the Park during the summer; Spring Jubilee; and many other community events. This home is convenient to I-95 and Princeton's Route 1 corridor and is a welcome change from the sprawling neighborhoods being built today.

CONTACT INFORMATION



Jennifer Tome-Berry and Maury Tome
Keller Williams and Bridge Street Real Estate
njandpapremierhomes.com

100 Canal Pointe Blvd Suite 120

Princeton NJ 08540

609-987-8889 x 1319

866-323-8315

jtome@tomehomenetwork.net

Serving New Jersey and Pennsylvania **KELLER WILLIAMS**

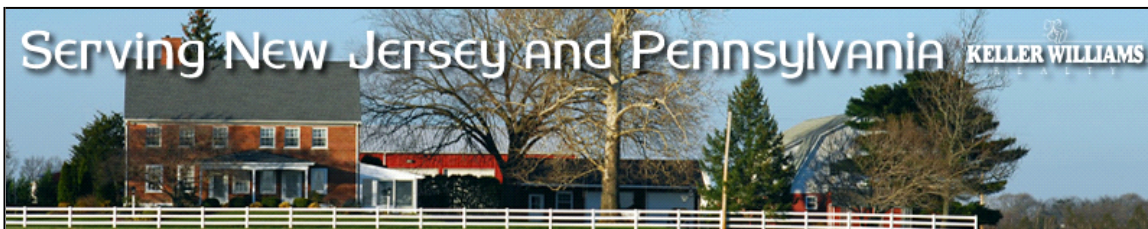

 Equal Housing Opportunity

