

Village Mill Lawrenceville

Private End Unit Townhome

PROPERTY DETAILS

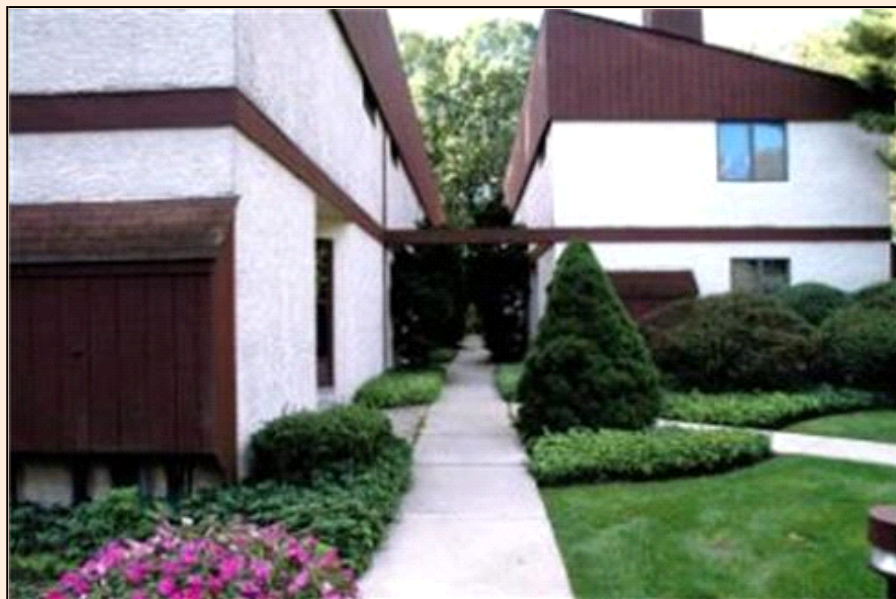

Listing Price: **\$208,250**

Listing: Village Mill

Address: Lawrenceville
NJ 08648

Bedrooms: 2

Full Baths: 1

Partial Baths: 1

SQ FT: 1232

Heat Source: Electric

Schools: Lawrence

QR Code:

On a SmartPhone?
Scan the QR code
to see this listing



PROPERTY DESCRIPTION

This private end unit in Lawrenceville's Village Mill complex is nestled amongst the trees at the rear of the complex. The home is neutral throughout with updated kitchen, baths, and hardwood floors in many of the living areas. The kitchen includes a window which provides views of the surrounding trees. This is a feature not commonly found in other units. Enjoy outdoor dining on the rear patio which is accessed by the sliding door in the living room. The laundry is conveniently located on the second floor as are the two bedrooms. Walk or bike to town via the path located just beyond the patio and enjoy all that the Village of Lawrenceville has to offer! Some of the community features include: fine restaurants, the Sunday morning Farmer's Market and Summer Concerts in Weeden Park. This community is close to I-95, and just minutes from the Hamilton train station and Princeton's Route 1 Corridor.

CONTACT INFORMATION



Jennifer Tome-Berry and Maury Tome
Keller Williams and Bridge Street Real Estate
njandpapremierhomes.com

100 Canal Pointe Blvd Suite 120

Princeton NJ 08540

609-987-8889 x 1319

866-323-8315

jtome@tomehomenetwork.net

Serving New Jersey and Pennsylvania **KELLER WILLIAMS**

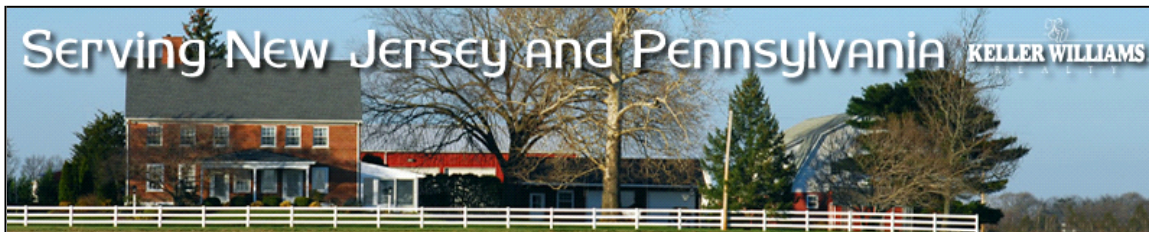

Equal Housing Opportunity

Property information deemed reliable but not guaranteed and should be verified.

Copyright © 2003-2012 Real Pro Systems LLC. All rights reserved.