

Village II New Hope

End Unit Townhome in New Hope

PROPERTY DETAILS

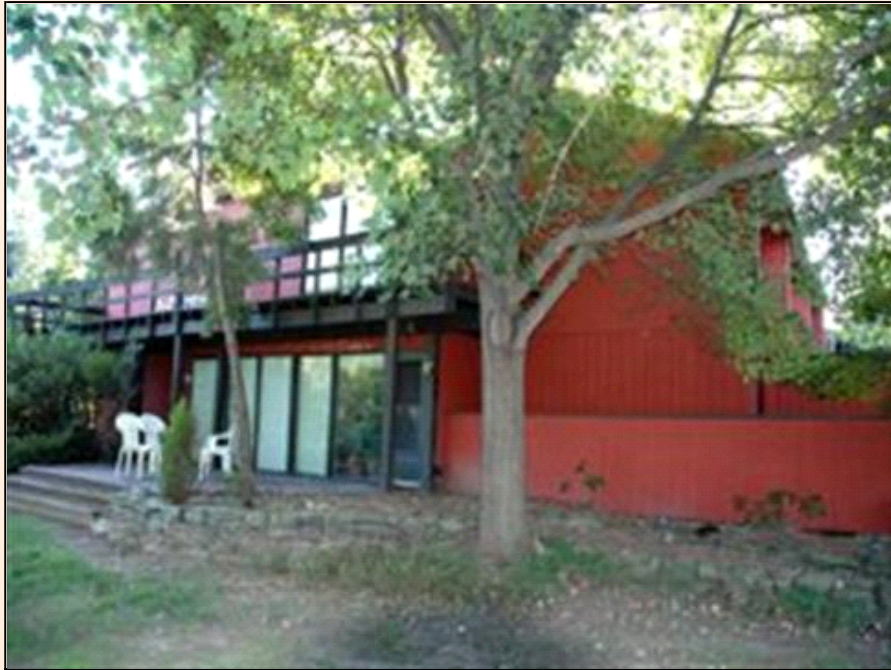

Listing Price: **\$300,000**

Listing: Village II

Address: New Hope PA 18938

Bedrooms: 2

Full Baths: 2

Partial Baths: 1

SQ FT: 1837

Style: Contemporary

Heat Source: Electric

Schools: NH/Solebur

QR Code:

On a SmartPhone?
Scan the QR code
to see this listing



PROPERTY DESCRIPTION

PRICE REDUCED! Situated on a hill above New Hope Borough...this very nice end unit allows one to enjoy all that New Hope and Lambertville have to offer. The property is conveniently located near the pools. On the first floor you are greeted by the entry foyer, dining area, eat in kitchen with access to fenced patio, large living room which has a chimney for fireplace installation, standard staircase to 2nd floor, and half bath. On the second floor are the home's two bedrooms, two full baths, sunken sitting area that offers access to large outside deck, and a spiral staircase to an open loft on third level.

CONTACT INFORMATION



Jennifer Tome-Berry and Maury Tome
Keller Williams and Bridge Street Real Estate
njandpapremierhomes.com

100 Canal Pointe Blvd Suite 120

Princeton NJ 08540

609-987-8889 x 1319

866-323-8315

jtome@tomehomenetwork.net

Serving New Jersey and Pennsylvania **KELLER WILLIAMS**

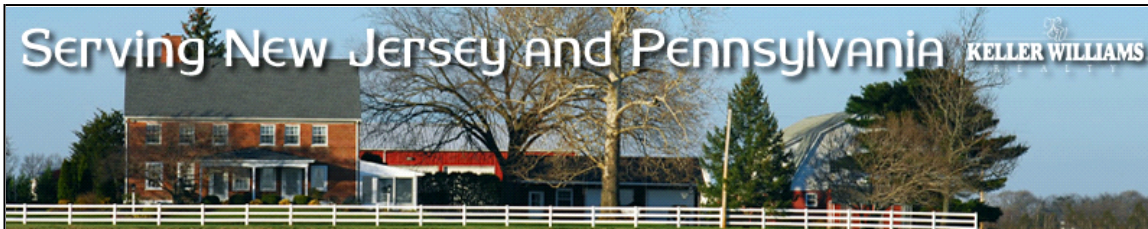

Equal Housing Opportunity

Property information deemed reliable but not guaranteed and should be verified.

Copyright © 2003-2012 Real Pro Systems LLC. All rights reserved.